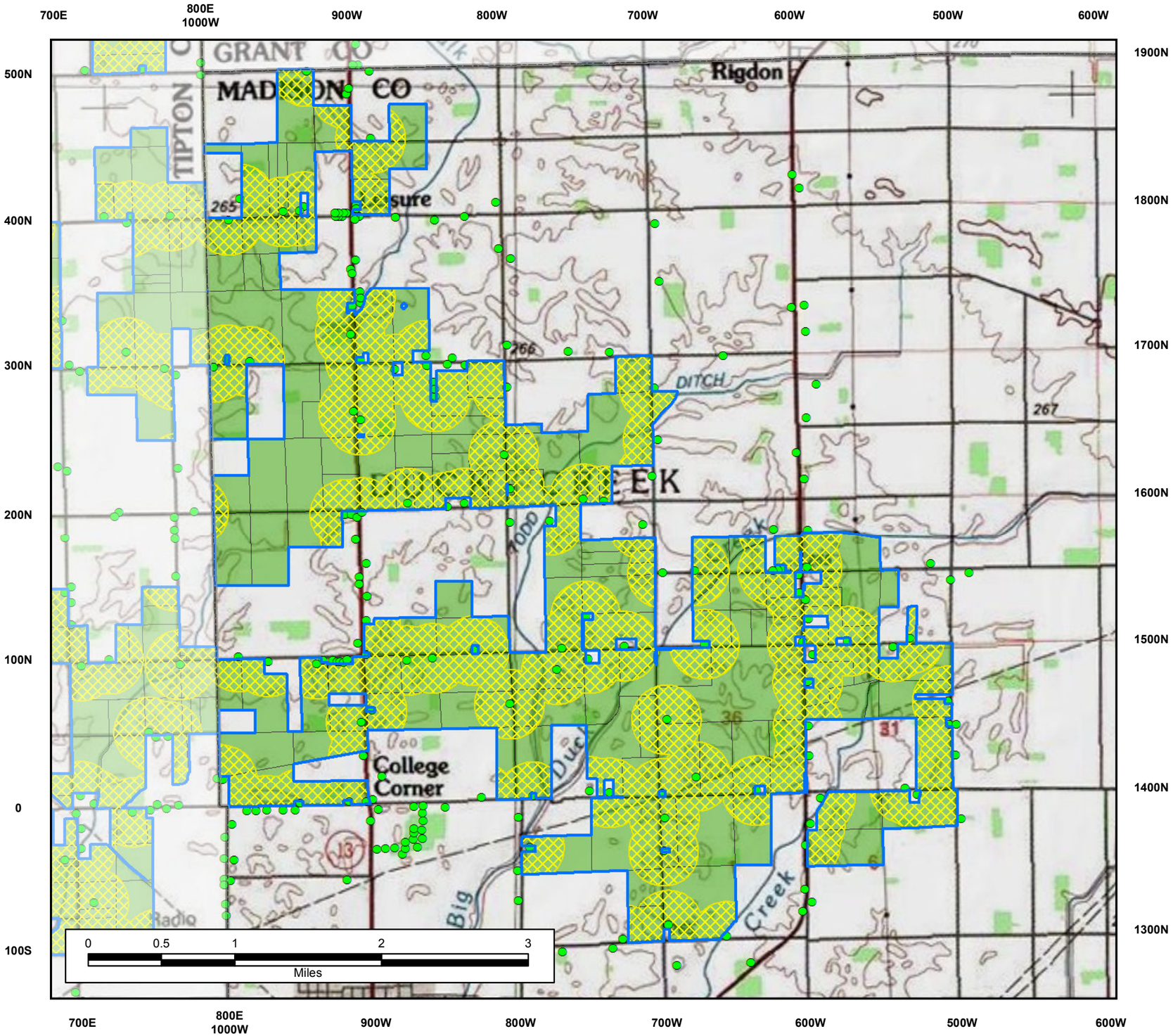


# Wildcat I Wind Farm

Madison County, Indiana

## Special Use Area Structures / Residences Setbacks

**Legend**

- Special Use Area
- Parcels w/ Property Lines
- Structures / Residences
- Structures Setbacks - 1250 Feet

Date: July 20, 2011
Datum: NAD83 Zone 16N
Scale: 1:46,000

N

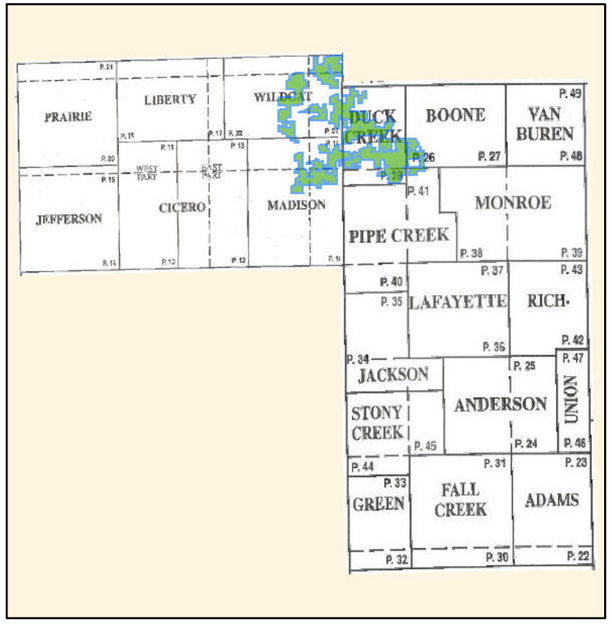


e·on | Climate & Renewables